FRUITLAND PARK
Lake County, Florida

Proposed ISBA Boundary

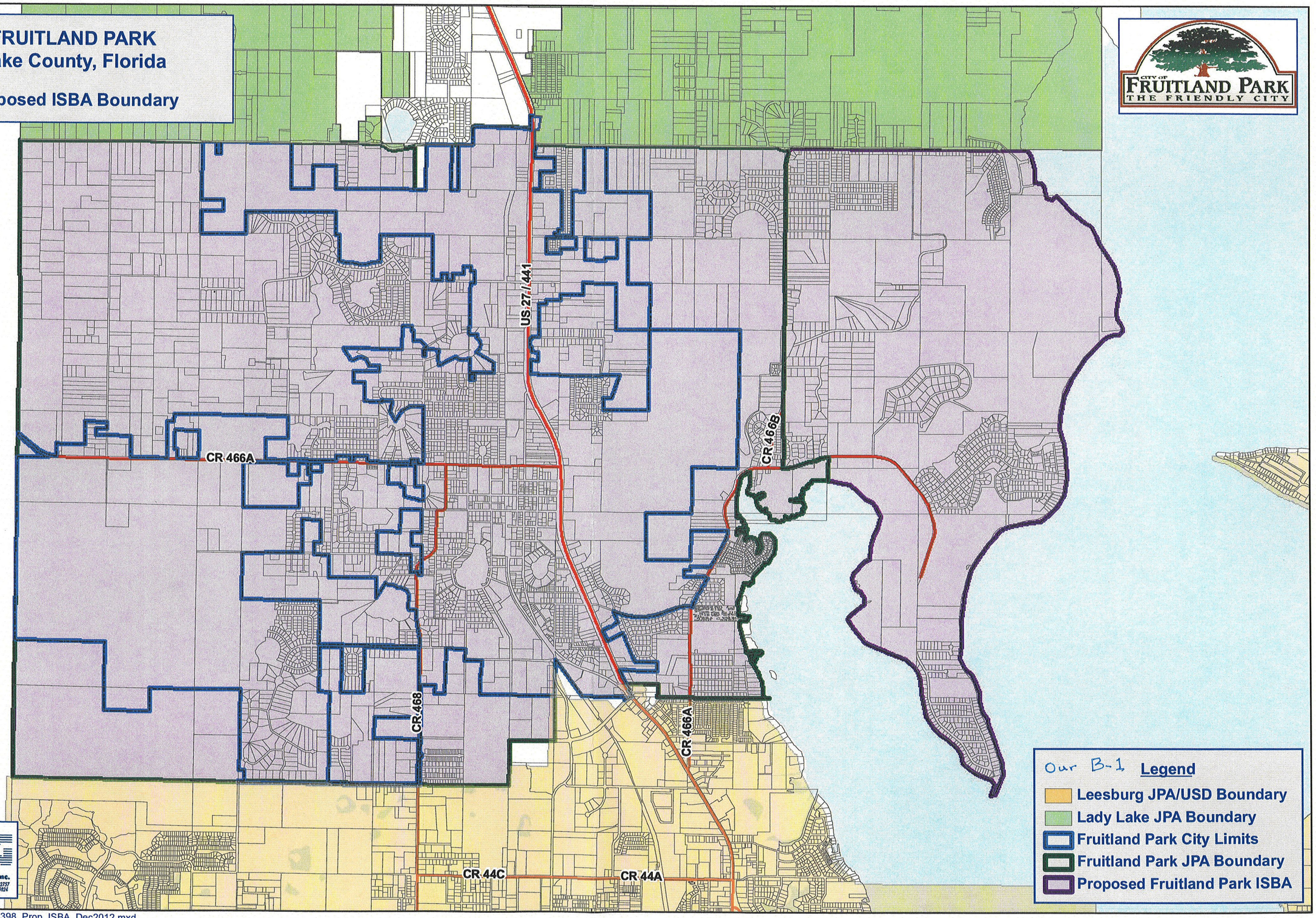

LPG Urban & Regional Planners, Inc.
1162 Camp Avenue, Mount Dora, Florida 32757
Office: (352) 383-1940 / Fax: (352) 383-4826

M:\398_Fruitland_Park\398_Prop_ISBA_Dec2012.mxd