City of Leesburg
Annexations - 2002 to Present
Leesburg, Florida
MAP 1

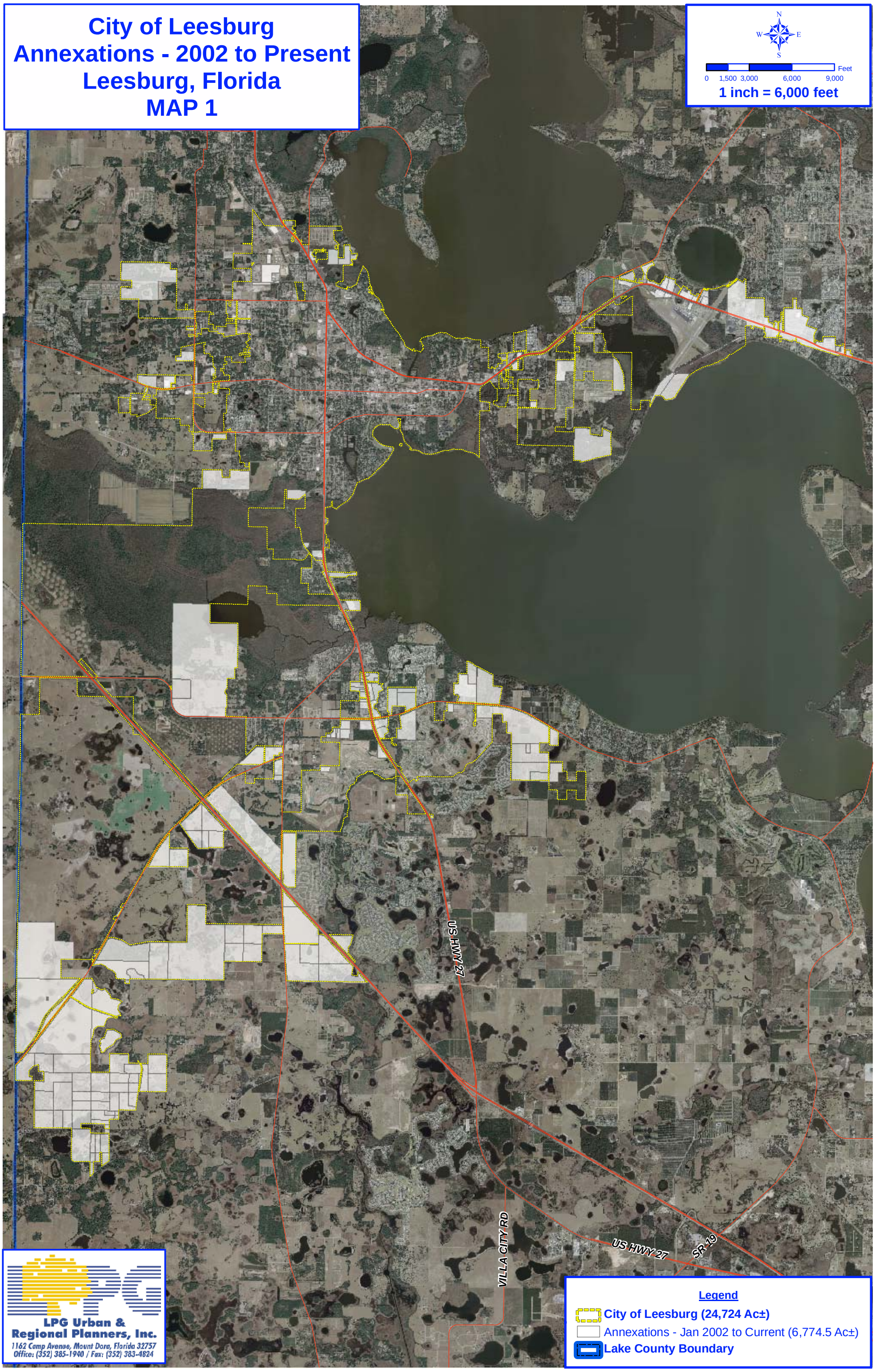

LPG Urban & Regional Planners, Inc.
1162 Camp Avenue, Mount Dora, Florida 32757
Office: (352) 385-1940 / Fax: (352) 383-4824