GENERAL LOCATION

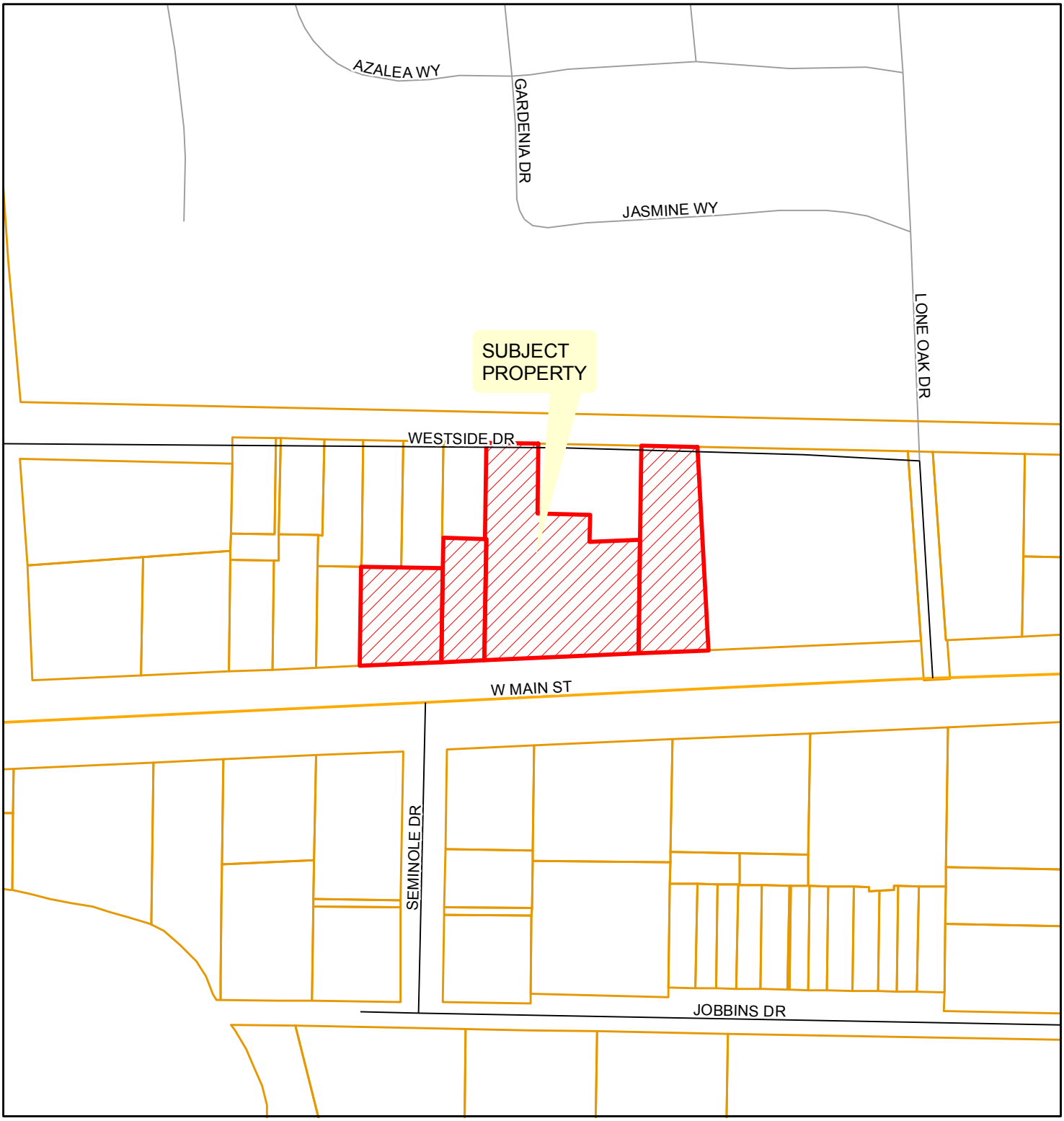

Planning & Zoning Division

LEESBURG
The Lakefront City

N
W E
S

0 30 60 90 120
Feet

CASE # 016-1-052010
BIG BOYS TOYS - RZ
SEC. 17, TWP. 19, RGE. 24