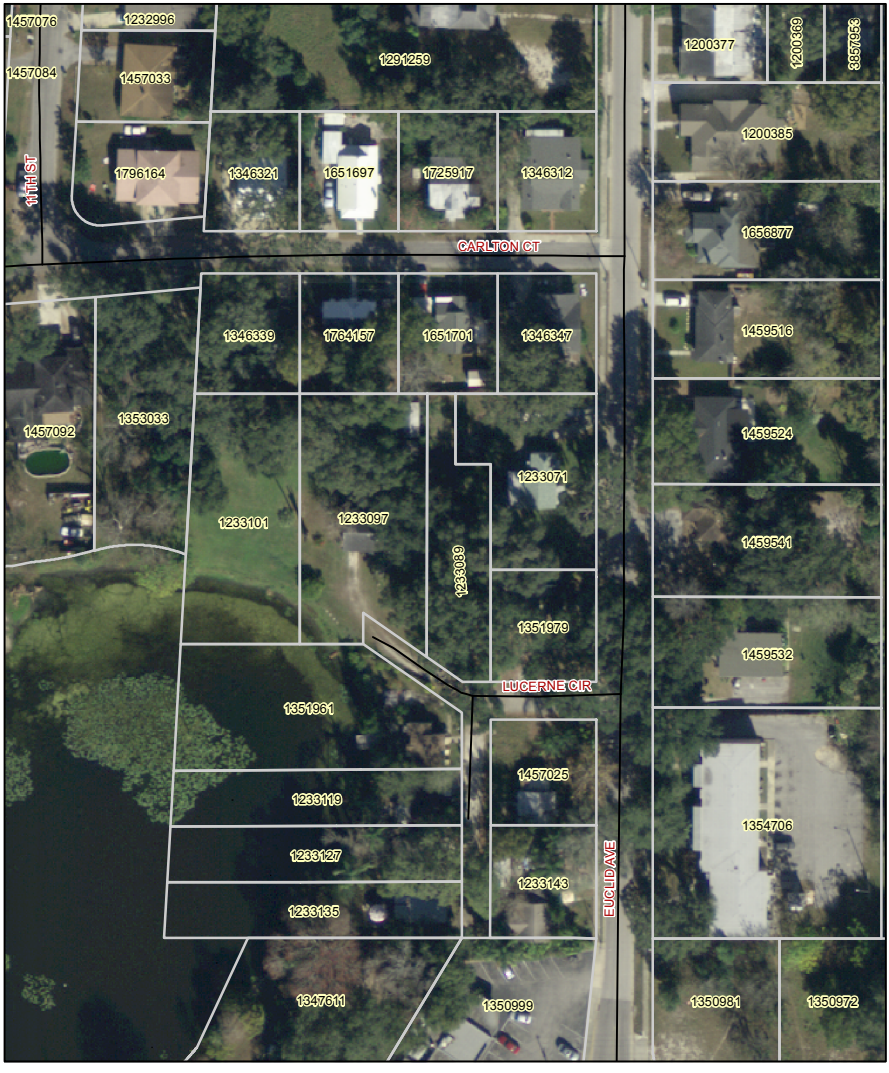

0 70 140 Feet

Copyright 2010 Lake County Board of County Commissioners