GENERAL LOCATION

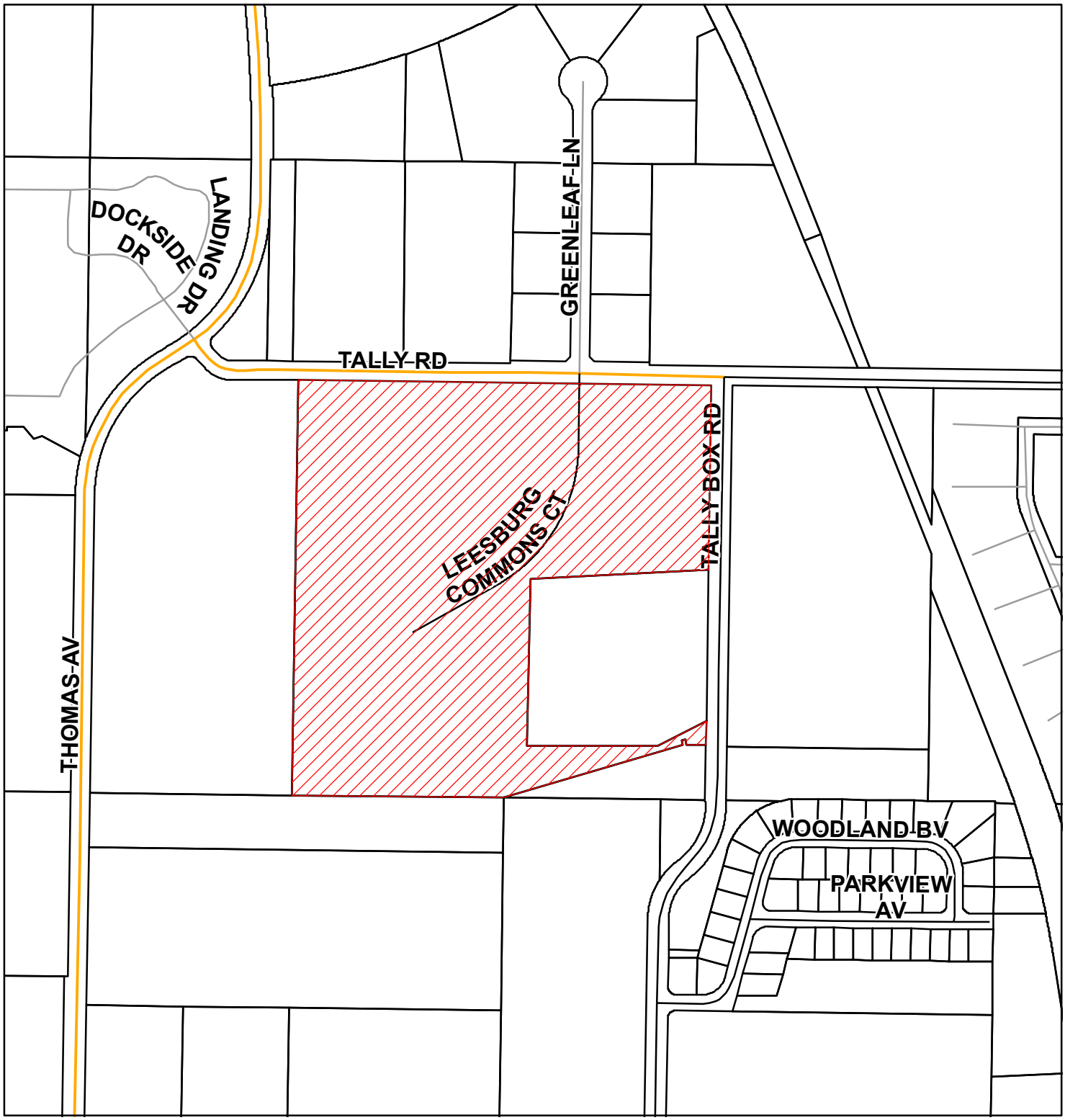

LEESBURG
The Lakefront City

Planning & Zoning Division

N
W E
S

0 90 180 270 360
Feet

Leesburg Commons Business Park