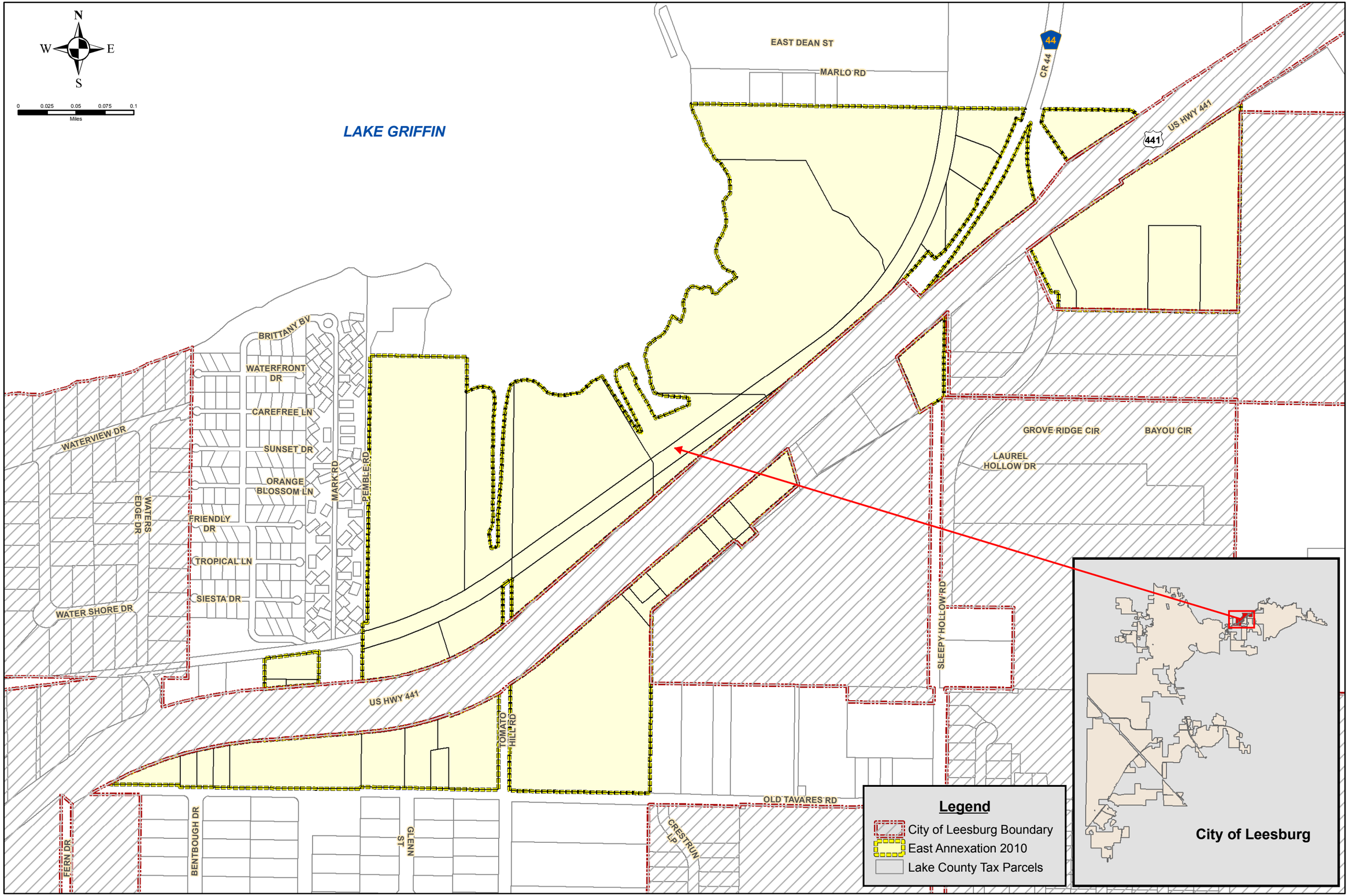

Date	Revisions Description

Geographical Information System
A Division of Information Technology
LEESBURG
The Lakefront City
204 N. 5th Street
Leesburg, FL 34748
Ph. 352.728.9755
Fx. 352.326.6634
www.leesburgflorida.gov

East Annexation 2010
City of Leesburg
General Location Map

DISCLAIMER: The data displayed on this map are from a variety of sources. This map is not a survey and should only be used for planning purposes. The information on this map is provided in an "as is" condition. For further information, contact the City of Leesburg, GIS Division at (352) 728-9755.

Date: October 18, 2010
Compiled by: D. DeVoe
Approved by:
Scale:
File: G:\ENGR\arc\proj\Pz\East Annexation 2010\11x17 Maps\East Annex 2010 11x17.mxd

SHEET 1 OF 1