GENERAL LOCATION

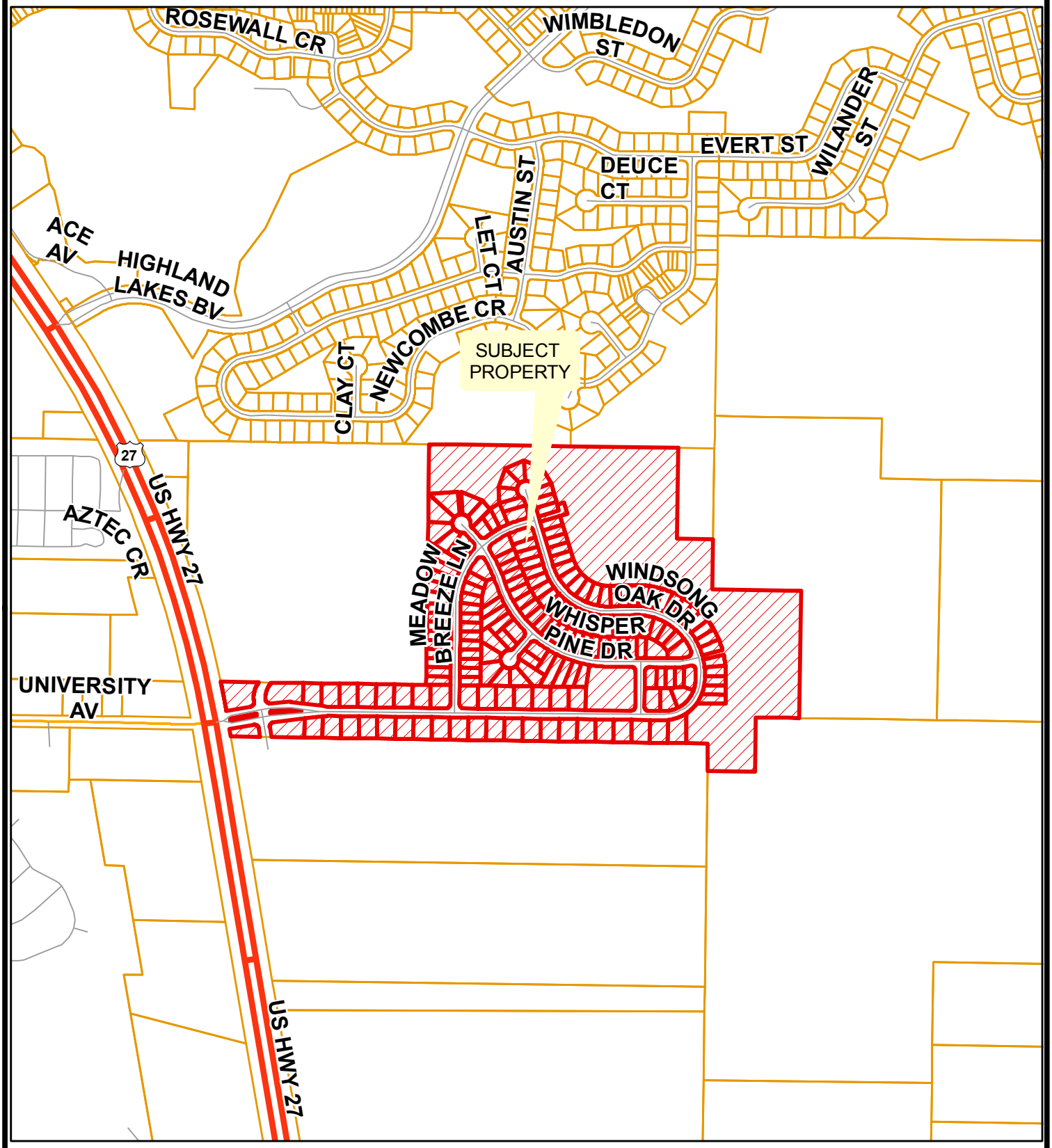

Planning & Zoning Division

LEESBURG The Lakefront City

N W E S

0 80 160 240 320 Feet

CASE # 020-1-042111
WINDSONG SUBDIVISION - RZ
SEC. 24, TWP. 20, RGE. 24