AERIAL

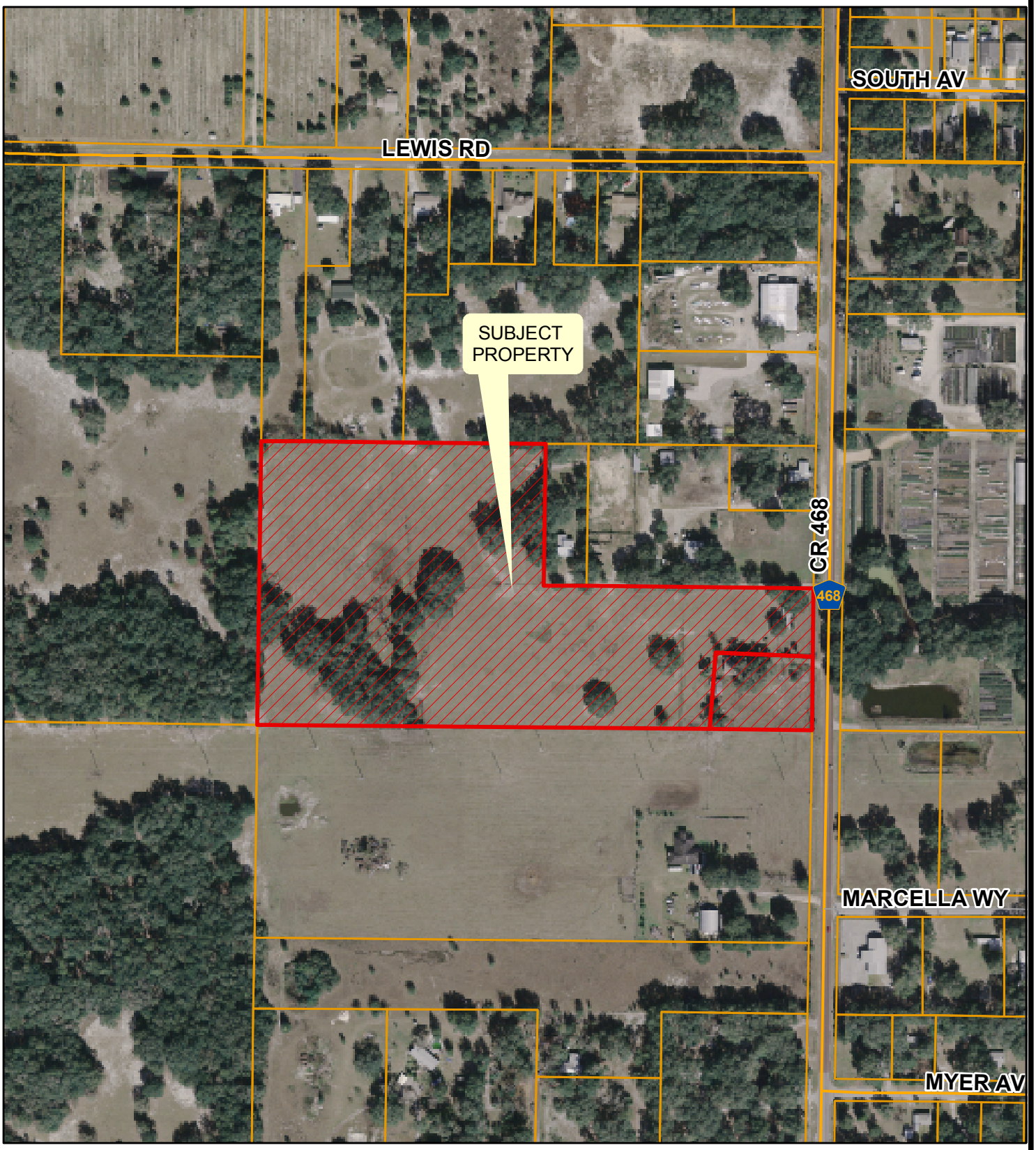

LEESBURG
The Lakefront City

Planning & Zoning Division

N
W E
S

0 30 60 90120
Feet

CASE #'S 027-1-051911, 028-4-051911 & 029-0-051911
COUNTY ROAD 468 SITE - RZ, AX & LSCP
SEC. 16, TWP. 19, RGE. 24