Location Aerial

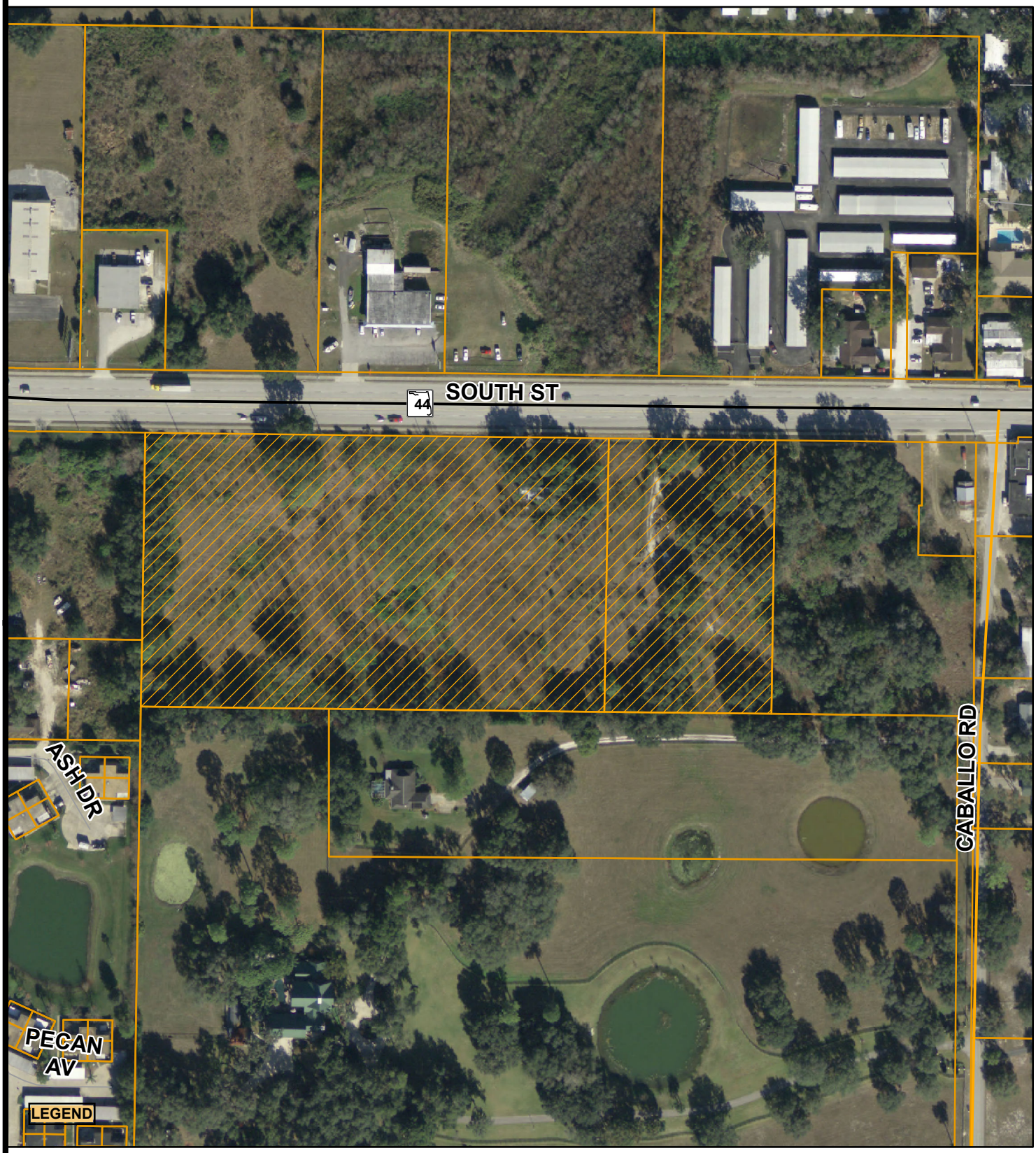

Planning & Zoning Division

N
W E
S

0 30 60 90 120
Feet

RZ 12-145
Salvation Army
South Street
Sec 28 Twp 19 Rge 24