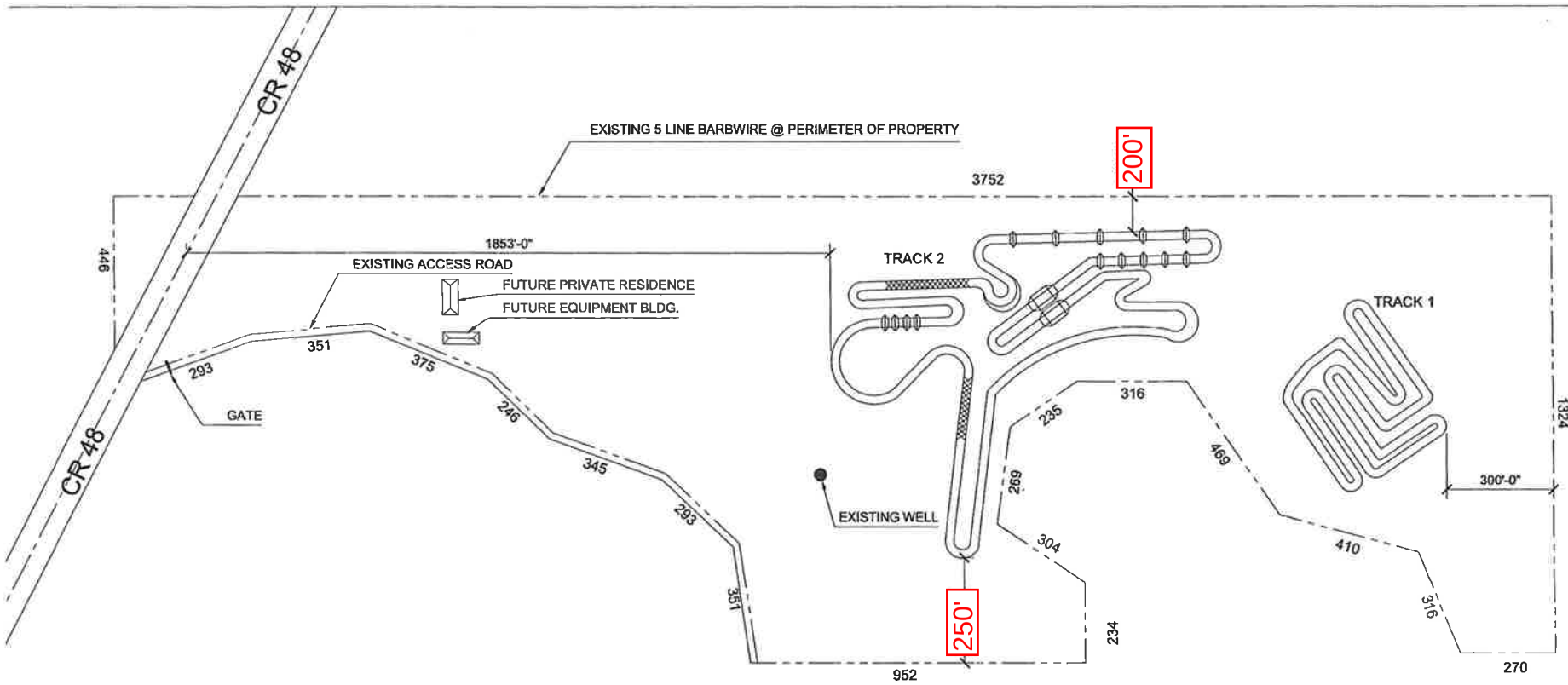

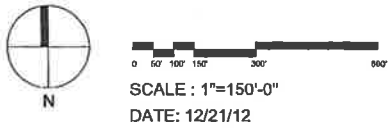

SCALE : 1"=150'-0"
DATE: 12/21/12

BEG229.47 FT E OF NW COR SW ¼ OF SW ¼ RUN N 89-16-18 E | 3752.21 FT TO NE COR SW ¼ OF SE ¼, S 0-49-29 E1324.21| FT TO SE COR SW ¼ OF SE ¼, S 89-15-57 W 270.48 FT, N| 481.56 FT, N 89-49-13 W 304.91 FT, S 55-09-07 W 233.72 FT, S| 11-39-57 W 258.32 FT, S 53-23-53 E 312.77 FT S TO S ¼ COR| OF SEC, W 952.47 FT N 05-16-43 W 368.37 FT, N 44-46-31 W| 281.68 FT, N 68-56-54 W 345.18 FT, N 43-50-12 W 264.24 FT, N| 64-05-0 W 339.97 FT, S 86-10-02 W 353.27 FT, S 72-02-34 W | 316.65 FT, N 27-33-33 E 446.43 FT TO POB | ORB 3932 PG 1300 ORB PG 1421|

PROJECT: B&B RANCH	ACRES: 76	ALTERNATE KEY: 1035431	PARCEL: 32-20-24-000300000700		
GENERAL LOCATION: CR48 & N. AUSTIN MERRITT RD			SECTION: 32	TOWNSHIP: 20	RANGE: 24
PETITIONER: THOMAS J BAGGETT 22926 ORANGEWOOD CT GRAND TERRACE CA 92313 PHONE: 951-201-1055					
PROPERTY OWNER: EAGLE FL V SPE LLC,C/O CREO ADMINISTRATION PID 1811 2000 INTERSTATE PARK DR. STE 400 MONTGOMERY, AL 36109					