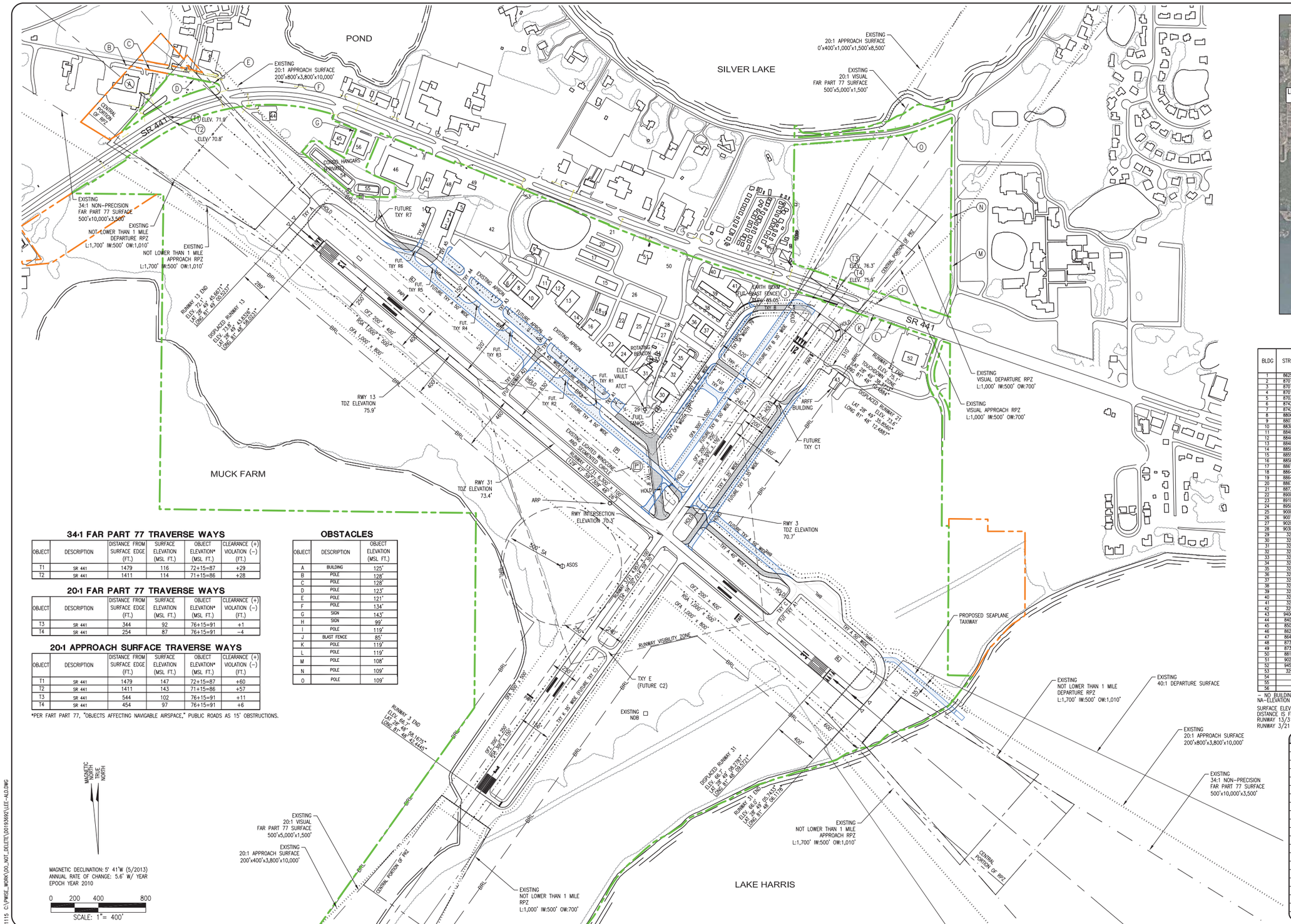

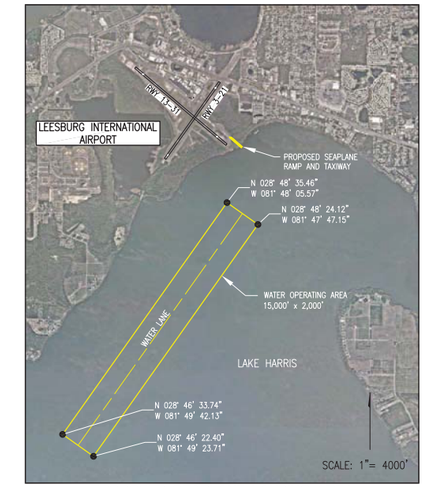

PROPOSED SEAPLANE LANDING AREA

34:1 FAR PART 77 TRAVERSE WAYS

OBJECT	DESCRIPTION	DISTANCE FROM SURFACE EDGE (FT.)	SURFACE ELEVATION (MSL FT.)	OBJECT ELEVATION* (MSL FT.)	CLEARANCE (+) VIOLATION (–) (FT.)
T1	SR 441	1479	116	72+15=87	+29
T2	SR 441	1411	114	71+15=86	+28

20:1 FAR PART 77 TRAVERSE WAYS

OBJECT	DESCRIPTION	DISTANCE FROM SURFACE EDGE (FT.)	SURFACE ELEVATION (MSL FT.)	OBJECT ELEVATION* (MSL FT.)	CLEARANCE (+) VIOLATION (–) (FT.)
T3	SR 441	344	92	76+15=91	+1
T4	SR 441	254	87	76+15=91	–4

20:1 APPROACH SURFACE TRAVERSE WAYS

OBJECT	DESCRIPTION	DISTANCE FROM SURFACE EDGE (FT.)	SURFACE ELEVATION (MSL FT.)	OBJECT ELEVATION* (MSL FT.)	CLEARANCE (+) VIOLATION (–) (FT.)
T1	SR 441	1479	147	72+15=87	+60
T2	SR 441	1411	143	71+15=86	+57
T3	SR 441	544	102	76+15=91	+11
T4	SR 441	454	97	76+15=91	+6

*PER FART PART 77, "OBJECTS AFFECTING NAVIGABLE AIRSPACE," PUBLIC ROADS AS 15' OBSTRUCTIONS.

OBSTACLES

OBJECT	DESCRIPTION	OBJECT ELEVATION (MSL FT.)
A	BUILDING	125'
B	POLE	128'
C	POLE	128'
D	POLE	123'
E	POLE	121'
F	POLE	134'
G	SIGN	143'
H	SIGN	99'
I	POLE	119'
J	BLAST FENCE	85'
K	POLE	119'
L	POLE	119'
M	POLE	108'
N	POLE	109'
O	POLE	109'

TENANT/BUILDING TRANSITIONAL CLEARANCES

BLDG	STREET ADDRESS	DESCRIPTION	BLDG (Y/N)	DISTANCE FROM SURFACE EDGE* (FT.)	SURFACE ELEVATION (MSL FT.)	OBJECT ELEVATION (MSL FT.)	CLEARANCE (+) VIOLATION (–) (FT.)
1	8625 AIRPORT BLVD	RAY MORGAN (T-HANGAR)	Y	545	150	91	+59
2	8701 AIRPORT BLVD	VACANT	Y	523	147	92	+55
3	8701 AIRPORT BLVD	SUNAIR AVIATION	Y	523	147	92	+55
4	8701 AIRPORT BLVD	EAA CHAPTER 534	Y	523	147	92	+55
5	8703 AIRPORT BLVD	AEROSAT	Y	717	175	94	+81
6	8742 AIRPORT BLVD	SUNAIR AVIATION	Y	506	145	90	+55
7	8742 AIRPORT BLVD	US CUSTOMS	Y	506	145	90	+55
8	8806 AIRPORT BLVD	SUNAIR AVIATION	Y	506	145	100	+45
9	8807 AIRPORT BLVD	CAP/AIRPORT ADMINISTRATION	Y	855	195	89	+106
10	8830 AIRPORT BLVD	CENTRAL FLORIDA AVIONICS	Y	506	145	95	+50
11	8840 AIRPORT BLVD	AEROSAT	Y	682	170	93	+77
12	8846 AIRPORT BLVD	BRANERO HELICOPTERS	Y	682	169	103	+66
13	8848 AIRPORT BLVD	BRANERO HELICOPTERS	Y	654	165	111	+54
14	8850 AIRPORT BLVD	BRANERO HELICOPTERS	Y	654	165	101	+64
15	8855 AIRPORT BLVD	CORPORATE BLOCK HANGARS	Y	654	165	106	+59
16	8858 AIRPORT BLVD	BRANERO HELICOPTERS	Y	654	165	109	+56
17	8861 AIRPORT BLVD	CITY T-HANGARS	Y	1098	228	95	+133
18	8864 AIRPORT BLVD	ANGEL FLIGHT	Y	817	188	102	+86
19	8864 AIRPORT BLVD	FLYING COLOR PAINT SHOP	Y	817	188	102	+86
20	8867 AIRPORT BLVD	CITY T-HANGARS	Y	1246	250	96	+154
21	8873 AIRPORT BLVD	VACANT	N	–	–	–	–
22	8900 AIRPORT BLVD	TRIANGLE AVIATION	Y	831	188	97	+91
23	8910 AIRPORT BLVD	PHILLIPS	Y	654	163	98	+65
24	8950 AIRPORT BLVD	ORLANDO FINANCIAL	Y	654	163	100	+63
25	9000 AIRPORT BLVD	SKYBOLT	Y	852	191	94	+97
26	9001 AIRPORT BLVD	VACANT	N	–	–	–	–
27	9020 AIRPORT BLVD	Q-FREE INTERNATIONAL (JETSKY)	Y	667	165	102	+63
28	9030 AIRPORT BLVD	LIFT STATION #60	N	–	–	–	–
29	32650 ECHO DR	ATCT	Y	449	134	136	–2
30	32720 ECHO DR	C-WINGS	Y	397	126	89	+37
31	32725 ECHO DR	WINSTON DOUGLAS	Y	617	161	100	+61
32	32728 ECHO DR	THE VILLAGES	Y	412	131	107	+24
33	32729 ECHO DR	AIRPORT BEACON	Y	632	163	84	+79
34	32733 ECHO DR	WATER WELL & UTILITIES	Y	632	163	89	+74
35	32734 ECHO DR	VILLAGES TRAVEL	Y	439	135	107	+28
36	32740 ECHO DR	C-WINGS	Y	531	150	96	+54
37	32746 ECHO DR	TROPICAL HELICOPTERS	Y	401	132	93	+39
38	32800 ECHO DR	DALE C. FREEMAN T-HANGARS	Y	398	131	90	+41
39	32834 ECHO DR	ALLIN JONES T-HANGARS	Y	398	136	90	+46
40	32838 ECHO DR	HURLEY INDUSTRIES	Y	639	171	104	+67
41	32840 ECHO DR	LAKE COUNTY SHERIFF'S AVIATION	Y	434	142	95	+47
42	32903 WILCO DR	VACANT	N	–	–	–	–
43	9400 VETERANS RD	FIRE STATION #3	Y	160	98	94	+2
44	8404 US HWY 441	LAKE REGIONAL URGENT CARE	Y	N/A	N/A	N/A	N/A
45	8500 US HWY 441	BUILDTELLIGENCE (THIRF COMPANY)	Y	N/A	N/A	N/A	N/A
46	8626 US HWY 441	FAMILY FURNITURE & CARPET	Y	N/A	N/A	N/A	N/A
47	8644 US HWY 441	BILL BRYAN MITSUBISHI SUBARU	Y	N/A	N/A	N/A	N/A
48	8730 US HWY 441	BILL BRYAN MITSUBISHI SUBARU	Y	N/A	N/A	N/A	N/A
49	8736 US HWY 441	BILL BRYAN MITSUBISHI SUBARU	Y	N/A	N/A	N/A	N/A
50	8816 US HWY 441	VACANT	N	–	–	–	–
51	9020 US HWY 441	VACANT	Y	N/A	N/A	N/A	N/A
52	9450 US HWY 441	CRACKER BARREL	Y	N/A	N/A	N/A	N/A
53	32946 WILCO DR	LIFT STATION #35	Y	–	–	–	–
54	~~~	PRIVATE HANGAR	Y	292	114	92	+22
55	~~~	PRIVATE HANGAR	Y	308	117	92	+25
56	~~~	FAMILY FURNITURE	Y	N/A	N/A	N/A	N/A

– NO BUILDING PRESENT ON LOT
NA–ELEVATION DATA NOT AVAILABLE.

SURFACE ELEV CALCULATED USING HIGHEST RUNWAY ELEV FOR RUNWAY NEAREST OBJECT.
DISTANCE IS FROM EDGE OF PRIMARY SURFACE, PERPENDICULAR TO RUNWAY CENTERLINE.
RUNWAY 13/31 PRIMARY SURFACE IS 500' WIDE.
RUNWAY 3/21 PRIMARY SURFACE IS 500' WIDE.

EXISTING	LEGEND	FUTURE
	AIRPORT PROPERTY LINE	
	PAVEMENT	
	BUILDINGS	
	AVIGATION EASEMENT	
	AUTOMATED SURFACE OBSERVING SYSTEM (ASOS)	
	4–LIGHT PRECISION APPROACH PATH INDICATOR (PAPI)	
	2–LIGHT PRECISION APPROACH PATH INDICATOR (PAPI)	
	ROTATING BEACON	
	RUNWAY END IDENTIFIER LIGHTS (REIL)	
	LIGHTED WIND CONE AND SEGMENTED CIRCLE/WIND CONE	
	AIRPORT REFERENCE POINT (ARP)	
	APPROACH SURFACE	
BRL	BUILDING RESTRICTION LINE (BRL) FOR 30' BLDG.	
	FAR PART 77 SURFACE	
	RUNWAY/TAXIWAY OBJECT FREE AREA (ROFA/TOFA)	
	OBSTACLE FREE ZONE (OFZ)	
	RUNWAY PROTECTION ZONE (RPZ)	
	RUNWAY/TAXIWAY SAFETY AREA (RSA/TSA)	
	40:1 DEPARTURE SURFACE	
	RUNWAY VISIBILITY ZONE	
	PAVEMENT REMOVAL	

DATE	REVISION

LEESBURG INTERNATIONAL AIRPORT
LEESBURG, FLORIDA
INTERIM AIRPORT LAYOUT PLAN UPDATE

FDOT FM NO.	414440 2 94 01	
HANSON PROJECT NO.	12A0179	
SCALE	1" = 400'	
DATE	JULY 17, 2013	
LAYOUT	JLB	05/02/13
DRAWN	JLB	05/02/13
REVIEWED	TSH	06/2013

HANSON

©Copyright Hanson Professional Services Inc. 2013

DRAFT
AIRPORT LAYOUT DRAWING
DRAFT

JUL 30, 2013 2:12 PM HARRI01115 C:\PWSE_WORK\DO_NOT_DELETE\D0193929\LEE-ALD.DWG