GENERAL LOCATION MAP

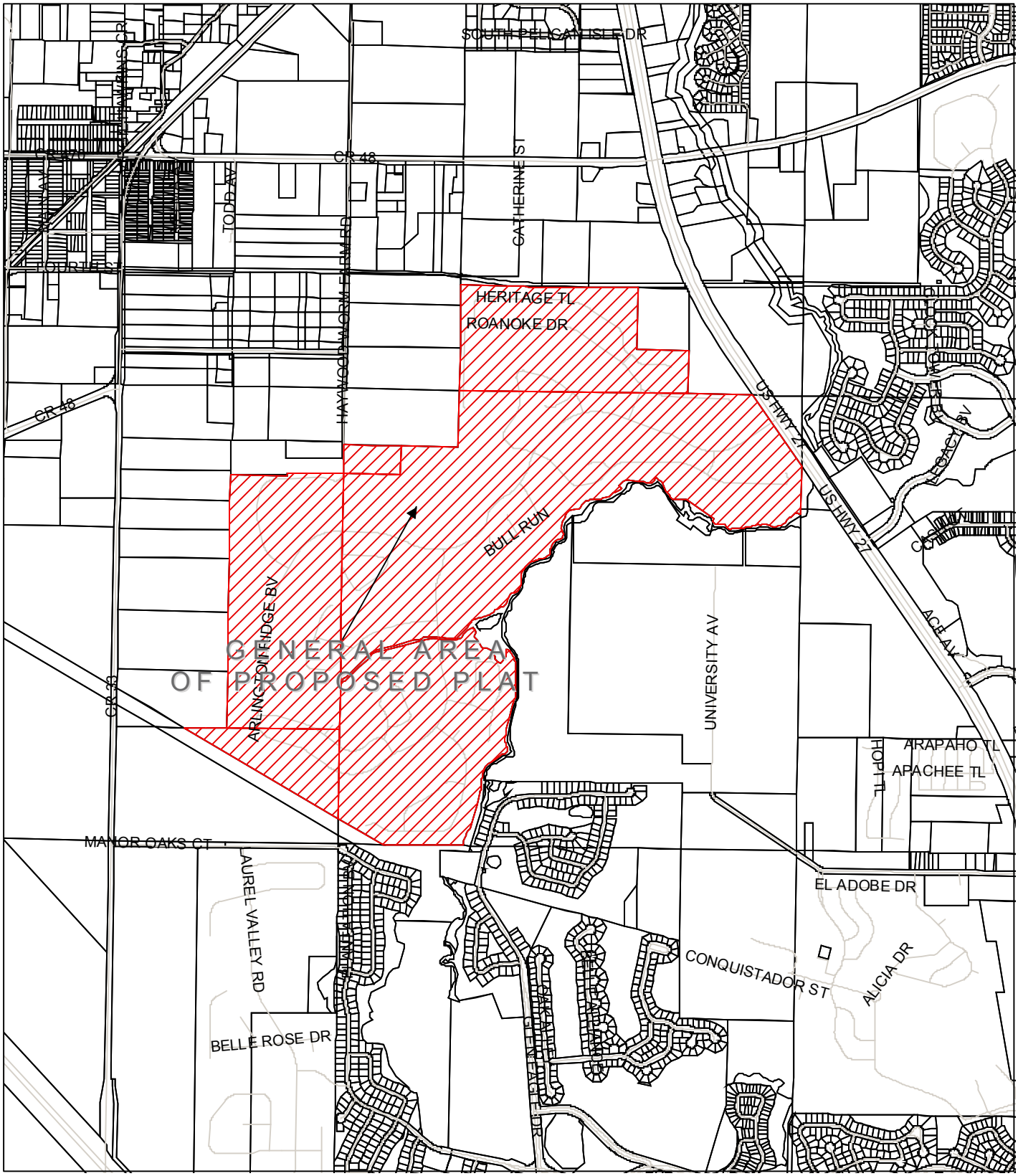

N
W E
S

0 390 780 1,170 1,560
Feet

ARLINGTON RIDGE
PRELIMINARY PLAT
06 23 05

LEESBURG
The Lakefront City