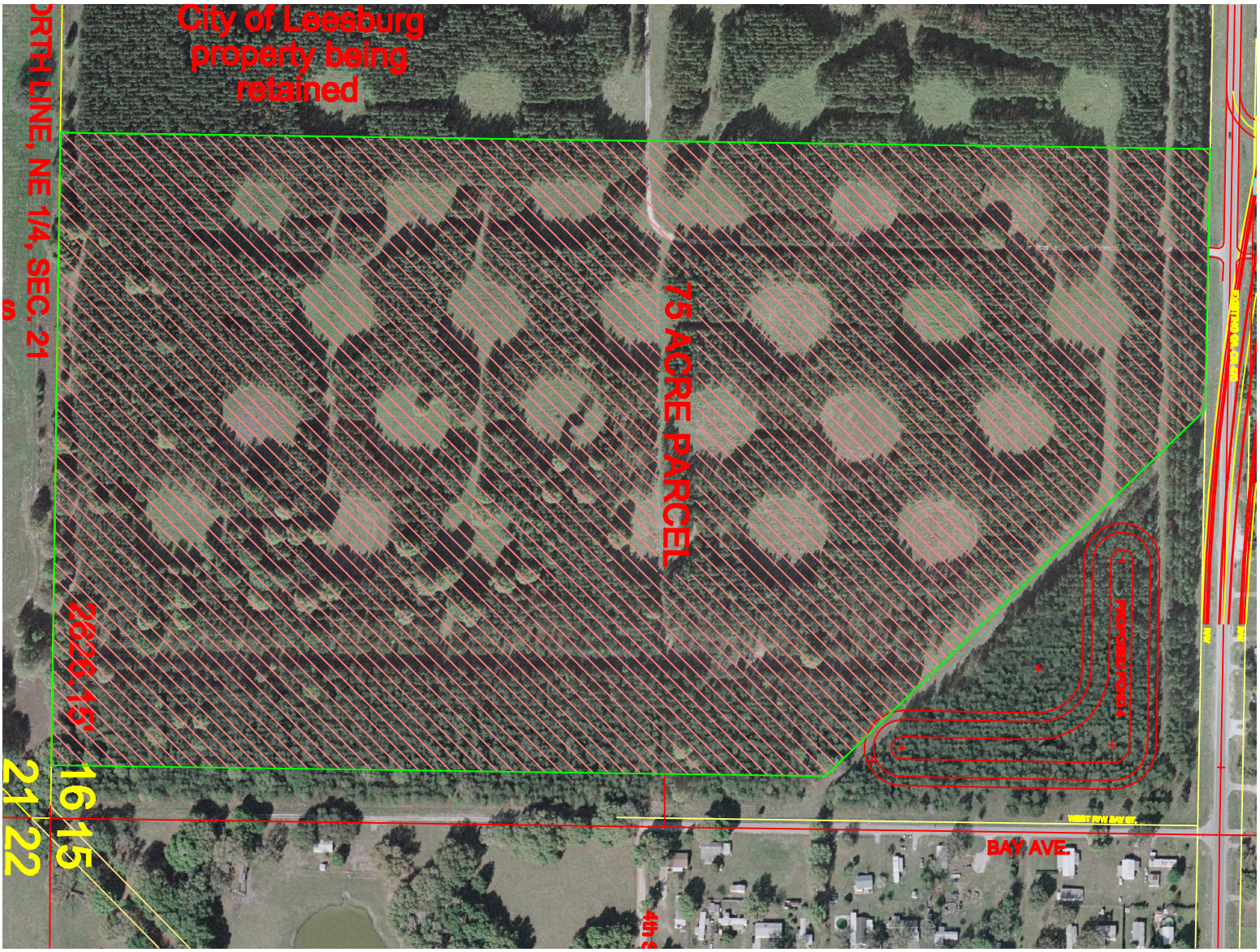
City of Leesburg
property being
retained
75 ACRE PARCEL
2626.15'
16 15
21 22
BAY AVE.
PROPOSED ROAD
ORTH LINE, NE 1/4, SEC. 21