GENERAL LOCATION

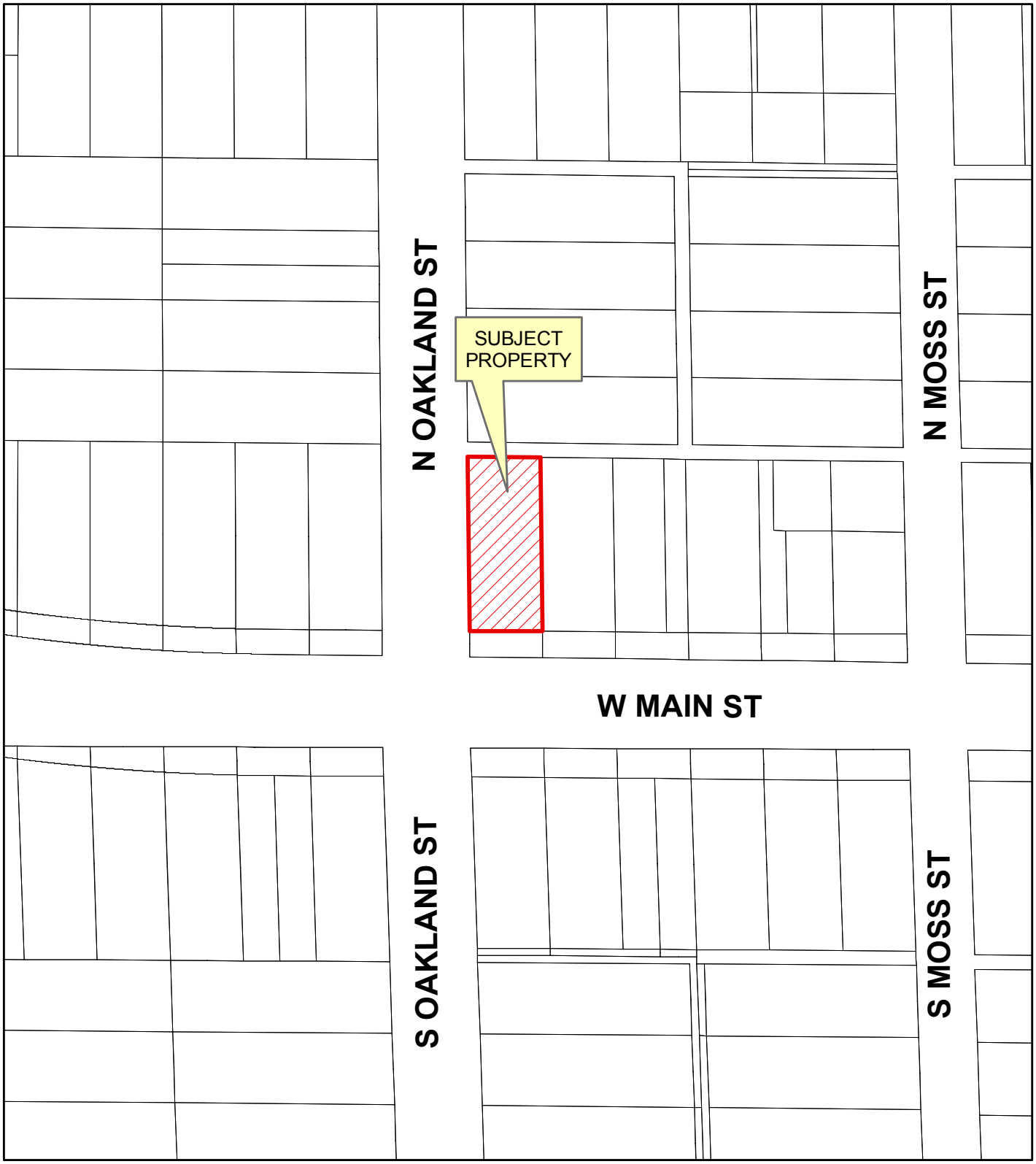

LEESBURG
The Lakefront City

N
W E
S

0 25 50 75 100
Feet

CASE # 001-1-010809
PROJECT # 09-10000001
ALLEN PROPERTY
REZONING - SPUD
SEC. 27, TWP. 19, RGE. 24