GENERAL LOCATION

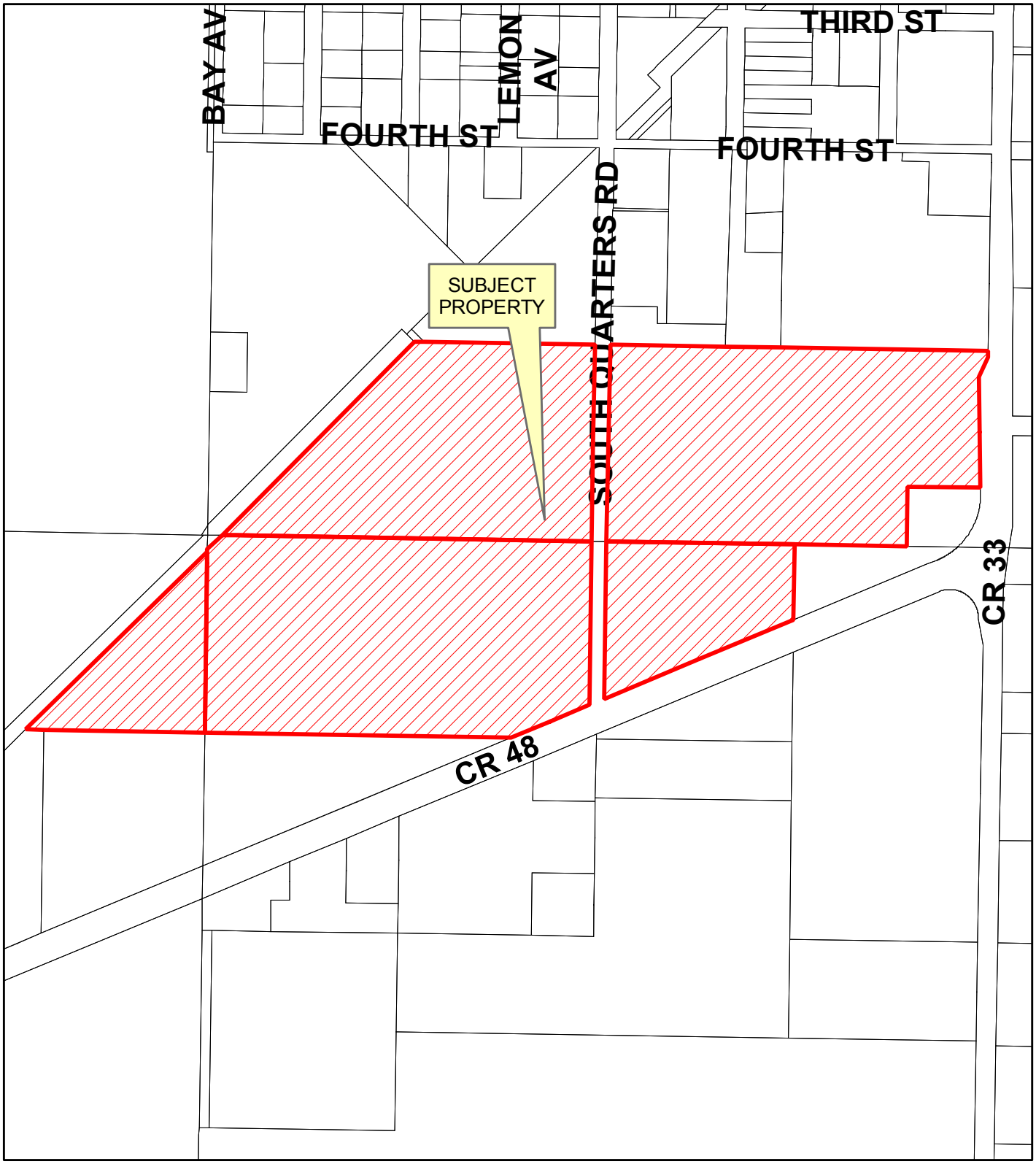

LEESBURG The Lakefront City

N W E S

0 120 240 360 480
Feet

CASE #'s: 002-1-021909
WINDY OAKS
PUD AMENDMENT
SEC.15, TWP. 20S, RGE. 24E