Exhibit B1: Leesburg ISBA South Noncontiguous Annexation Area

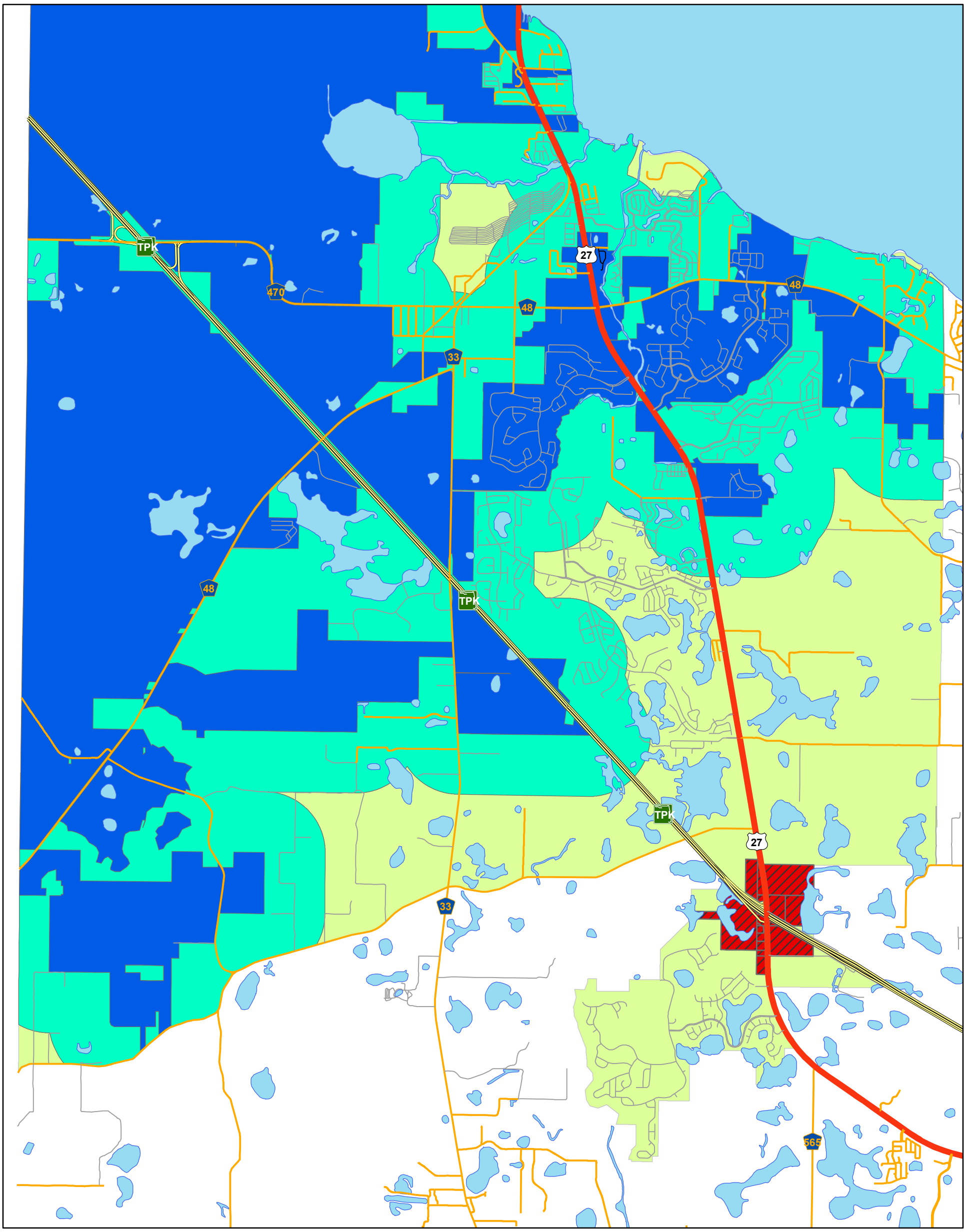

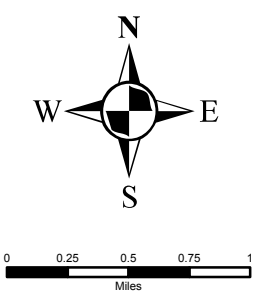

Legend

- Municipal Streets
- Private Streets
- Lake County Streets
- State Roads
- US Highways
- Ramps
- Turnpike
- Lakes
- Leesburg City Boundary
- Non-Contiguous Annexation Areas Not Requiring County Approval
- Non-contiguous Area (US 27 & Turnpike)
- Leesburg ISBA

SHEET 1 OF 1

Date: 10/10/2012
Compiled by: J. Meier
Approved By: B. Wiley
Scale: As Noted
File: ISBA LSBG Buffer 2640 - South 11x17.mxd

DISCLAIMER: The data displayed on this map are from a variety of sources. This map is not a survey and should only be used for planning purposes. The information on this map is provided in an "as is" condition. For further information, contact the City of Leesburg, GIS Division at (352) 728-9755.

Leesburg ISBA South Noncontiguous Annexation Area

Geographical Information System
A Division of Information Technology
204 N. 5th Street
Leesburg, FL 34748
Ph. 352.728.9786
Fx. 352.326.6634
www.leesburgflorida.gov

Revisions

Date	Description